



27 December 2010

# GOFREP

## Master's Guide



# Contents

1 GOFREP IN GENERAL.....	3
1.1 Categories of ships required to participate.....	3
1.2 Information provided .....	3
1.3 Violations .....	3
2 HOW TO REPORT .....	4
2.1 VHF channels:.....	4
2.2 AIS .....	4
3 WHEN AND WHAT TO REPORT .....	5
3.1 Full Report.....	5
3.2 Short Report .....	6
4 REPORTING LINES (all positions in WGS84).....	7

Appendix 1 MAP OF THE AREA

## Contact information

### Helsinki Traffic:

Telephone: +358 (0)204 48 5387                      or +358 (0)204 48 5388  
 E-mail: [gofrep@fta.fi](mailto:gofrep@fta.fi)                      Fax: +358(0)204 48 5394                      VHF: 60 (80)

### Tallinn Traffic:

Telephone: +372 6 205 764                      or +372 6 205 777  
 E-mail: [gofrep@vta.ee](mailto:gofrep@vta.ee)                      Fax: +372 620 5766                      VHF: 61 (81)

### St. Petersburg Traffic:

Telephone: +7 12 380 70 21                      or +7 812 380 70 81  
 E-mail: [gofrep@rsbm.ru](mailto:gofrep@rsbm.ru)                      Fax: +7 812 380 70 20                      VHF: 74 (10)

# 1 GOFREP in general

GOFREP is a Mandatory Ship Reporting System, adopted by the IMO (MSC.139 (76) and MSC.231 (82)), in accordance with SOLAS Regulation V/11.

The sea areas in the Gulf of Finland are monitored jointly by Finland, Estonia and the Russian Federation.

The Traffic Centres monitor shipping by radar and AIS and provide 24 h information service in the Gulf of Finland

## 1.1 Categories of ships required to participate

Ships of 300 gross tonnage and over are required to participate in the mandatory ship reporting system.

Ships under 300 gross tonnage are required to report in circumstances where they:

- a) are not under command
- b) are at anchor in the TSS
- c) are restricted in their ability to manoeuvre; or
- d) have defective navigational aids.

Ships under 300 gross tonnage are encouraged to listen to the relevant VHF-traffic channel

## 1.2 Information provided

GOFREP is an information service. The Traffic Centres provide shipping information related to the safety of navigation, for instance navigational warnings and information about traffic, weather or ice conditions.

During the period when the Gulf of Finland is covered by ice, ships reporting to the traffic centres will receive information on the recommended route through the ice as well as the name of the icebreaker and its working channel.

During difficult ice conditions the traffic separation schemes in the Gulf of Finland, or parts of these schemes, may be temporarily withdrawn. Information about the decision is given in daily ice reports and navigational warnings.

## 1.3 Violations

Vessels failing to report in accordance with the reporting requirements, that are neglecting the carriage requirements of AIS according to SOLAS chapter V(19) or are violating the COLREGs, are reported to the relevant flag state.

## 2 How to report

### 2.1 VHF channels:

#### Helsinki Traffic

- Ch. 60 working channel
- Ch. 80 alternative channel

#### Tallinn Traffic

- Ch. 61 working channel
- Ch. 81 alternative channel

#### St. Petersburg Traffic

- Ch. 74 working channel
- Ch. 10 alternative channel

Vessels report to the Traffic Centre whose area they are entering.

The language used for communication shall be English, using the IMO Standard Marine Communication Phrases, where necessary.

Ships are required to maintain a continuous listening watch on the appropriate traffic channel as long as they are navigating in the GOFREP monitoring area.

### 2.2 AIS

Vessels are requested to ensure that their AIS information is updated before entering the GOFREP area, since they may partly fulfil reporting requirements through the use of AIS.

## 3 When and what to report

Designators used in the Gulf of Finland Mandatory Ship Reporting System

A	Vessel's name, call sign and IMO identification. MMSI may be reported.
C	Geographical position by two 6 digit groups; or
D	bearing and distance in nautical miles from a clearly identified landmark
E	True course in three (3) digit groups
F	Speed in knots with one decimal
H	Time (UTC) and point of entry into the reporting area
I	Destination and ETA
O	Vessel's present draught in metres with one decimal
P	Hazardous cargo onboard, IMO main classes and quantity in metric tonnes with up to two decimals. The quantity in classes 1 and 7, if any, shall be reported separately.
Q	Brief details of defects or restrictions of manoeuvrability
R	Description of pollution or dangerous goods lost overboard
T	Contact information of agent in the Gulf of Finland
U	Vessel type and length
W	Total number of persons onboard
X	Characteristics and estimated quantity of bunker fuel for ships carrying more than 5,000 tons of bunkers and navigational status.

A Full Report is given on departure from the ports in the Gulf of Finland or at the latest when entering the GOFREP area.

A Short Report is given to the Traffic Centre when entering its area every time vessel is crossing the reporting line.

Vessels are required to inform the Traffic Centre when there is a change in the vessel's navigational status.

Vessels in a convoy led by an icebreaker or receiving direct assistance from an icebreaker are not required to submit a Short Report when they cross the reporting lines. The icebreakers report the names of the vessels which they are assisting and the relevant VHF working channel.

It is not necessary to report to the Traffic Centre whose area the ship is leaving.

### 3.1 Full Report

A Full Report is given on departure from the ports in the Gulf of Finland or at the latest when entering the GOFREP area.

A Full Report consists of designators A, C or D, E, I, O, P, T, U, W and X. Vessels may additionally be requested to report designators F or H.

Most of the information for the Full Report can be collected from the AIS information.

Ships are encouraged to give their Full Report in advance by nonverbal means (e-mail or telefax). Information can also be given by verbal means (VHF) when entering the traffic area.

A Full Report given by nonverbal means should at least consist of the following designators: **A, I, O, P and W.**

**Example of a nonverbal Full Report:**

Name of ship:	M/S Example
Call sign:	OIOI
Destination:	Helsinki
ETA:	01.01.2011/0100 UTC
Draught:	8.3 meters
Dangerous Cargo:	IMO cl. 3, 5 and 8, total 55.5 mtons. IMO cl. 1.4S, total 0.5 mtons
Persons onboard:	12

**Example of a verbal Full Report:**

The AIS is operational and updated with correct information.

Information given by VHF:

Name of ship:	M/S Example
Dangerous Cargo:	IMO cl. 3, 5 and 8, total 55.5 mtons. IMO cl. 1.4S, total 0.5 mtons
Persons onboard:	12

## 3.2 Short Report

The ship has to give a Short Report to the Traffic Centre when entering its area every time it is crossing the reporting line.

Short Report is always reported verbally on VHF to ensure that the ship is listening to the correct VHF channel

It is not necessary to report to the Traffic Centre whose area the ship is leaving.

A Short Report consists of the following information: Name of ship and the present reporting line.

**Example of a Short Report:**

M/S Example entering the area at the Central Reporting Line.

## 4 Reporting lines

(all positions in WGS84)

### Western Reporting Line:

The Western Reporting Line is drawn from

- 1) Bengtskär L/H (59° 43.4' N 022° 30.1' E) to
- 2) 59° 33.3' N 022° 30.0' E to
- 3) 59° 10.0' N 021° 30.0' E to
- 4) Köpu Peninsula.

### Western part of the Central Reporting Line:

The western part of the Central Reporting Line is drawn through the midpoints of the separation zones of the traffic separation schemes off Köpu, Hankoniemi Peninsula, Porkkala and Kalbådgrund to position 59° 59', 15 N 026° 30', 00 E

Geographical points:

- |                             |                              |
|-----------------------------|------------------------------|
| 1) 59°05,88' N 021°40,08' E | 10) 59°45,91' N 024°31,43' E |
| 2) 59°07,59' N 021°42,44' E | 11) 59°46,50' N 024°35,76' E |
| 3) 59°11,49' N 021°51,92' E | 12) 59°49,97' N 025°06,87' E |
| 4) 59°24,51' N 022°24,80' E | 13) 59°50,41' N 025°10,76' E |
| 5) 59°28,01' N 022°33,80' E | 14) 59°52,84' N 025°39,90' E |
| 6) 59°30,01' N 022°44,80' E | 15) 59°53,33' N 025°45,79' E |
| 7) 59°43,85' N 024°17,97' E | 16) 59°54,28' N 025°51,46' E |
| 8) 59°44,42' N 024°21,78' E | 17) 59°59,15' N 026°30,00' E |
| 9) 59°45,21' N 024°28,81' E |                              |

### Eastern part of the Central Reporting Line:

The eastern part of the Central Reporting Line is drawn from the point

- |                                |                                |
|--------------------------------|--------------------------------|
| 1) 59°57,00' N 026°30,00' E to | 4) 60°10,30' N 027°10,90' E to |
| 2) 60°05,00' N 026°30,00' E    | 5) 60°12,00' N 027°17,60' E.   |
| 3) 60°08,90' N 026°49,00' E.   |                                |

In the area between points 2) and 3) the line follows the borderline of the Russian territorial sea and the outer limits of the Finnish Exclusive Economic Zone (EEZ).

In the area between points 3) and 4) the line follows the limits of the EEZ of Finland and the EEZ of Russia.

**National reporting lines:****Outer limits of Finnish national VTS areas:**

- |                                |   |
|--------------------------------|---|
| 1) 59° 44,45' N 022° 50,20' E  | 7) 59° 59,50' N 025° 44,50' E                         |
| 2) 59° 40,50' N 022° 50,20' E  | 8) 60° 05,60' N 025° 43,00' E                         |
| 3) 59° 40,50' N 023° 22',30' E | 9) 60° 10,30' N 026° 39,00' E                         |
| 4) 59° 42,00' N 023° 33',00' E | 10) 60° 12,10' N 026° 45,90' E                        |
| 5) 59° 55,50' N 024° 43,50' E  | 11) 60° 12,00' N 027° 17,60' E                        |
| 6) 59° 58,20' N 025° 20,00' E  | 12) Borderline of Finnish and Russian territorial sea |

**Reporting line between St. Petersburg Traffic and Tallinn Traffic**

- |                             |                             |
|-----------------------------|-----------------------------|
| 1) 59°28,00' N 028°03,00' E | 3) 59°46,00' N 026°33,00' E |
| 2) 59°37,00' N 027°38,00' E | 4) 59°57,00' N 026°30,00' E |

**Väinämeri reporting line**

- 1) 59°06,00' N 022°35,00' E
- 2) 59°14,00' N 023°31,00' E

**Outer limits of Tallinn VTS:**

- |   |  |
|---|--|
| 1) Ninamaa Cape (59°28,40 N 024°21,60 E)      | 6) Keri L/H (59°41,90 N 025°01,40 E)   |
| 2) 59°29,50 N 024°20,00 E                     | 7) 59°41,90 N 025°12,30 E              |
| 3) 59°30,50 N 024°20,00 E                     | 8) Loodo Ots (59°34,70 N 025°12,30 E)  |
| 4) 59°40,00 N 024°30,00 E                     | 9) Uitro Spit (59°32,50 N 025°08,60 E) |
| 5) Tallinn madal L/H (59°42,70 N 024°43,90 E) |  |



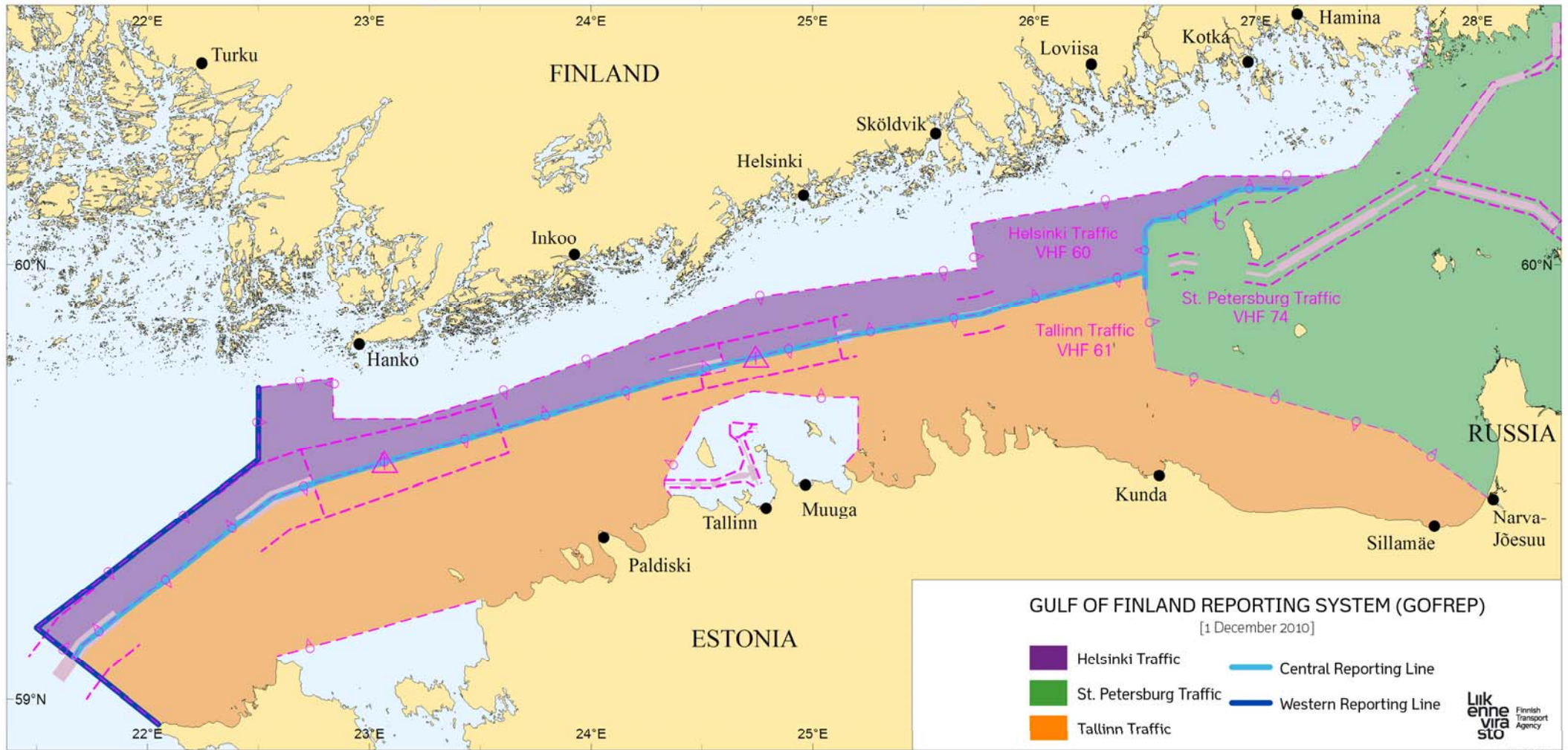

The GOFREP operational area covers the sea areas in the Gulf of Finland outside national VTS areas.

**Helsinki Traffic** monitors the area north of the Central Reporting Line

**Tallinn Traffic** monitors the area south of the Central Reporting Line and west of longitude 26°30' E

**St. Petersburg Traffic** monitors the area East of longitude 26°30' E and south of the Central Reporting Line